

PLAN FOR THE PROPOSED G+V STORIED RESIDENSIAL FLAT BUILDING OF 1) SRI AMIYA PRASAD DUTTA S/O LATE NIRMAL CH. DUTTA, 2) SMT. JAYEETA DEY W/O SRI ARNAB DEY, 3) MONALISHA DUTTA, D/O SRI AMIYA PRASAD DUTTA, ON MOUZA:- BURDWAN, J.L. NO:-30, R.S. PLOT NO:-522,490, L.R. PLOT NO:-3081,3082, L.R. KH. NO:-287, 20047, 20048, 20049, AT MAHALLA:- BOREHAT, HOLDING NO-32, WARD NO:-25, P.S:-BURDWAN, DIST:- PURBA BARDHAMAN, UNDER BURDWAN MUNICIPALITY.

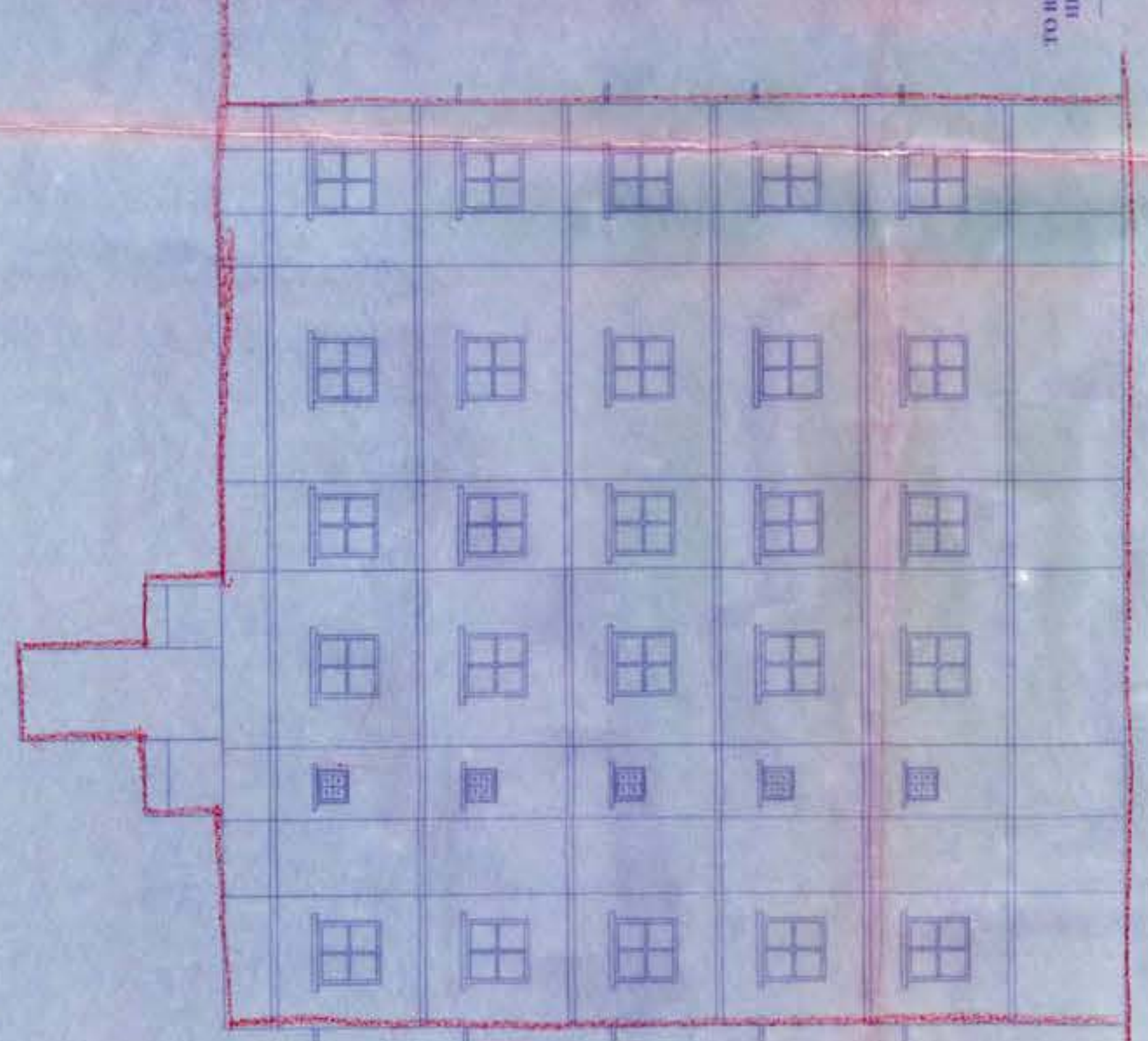

SCALE-1"=8'-0"

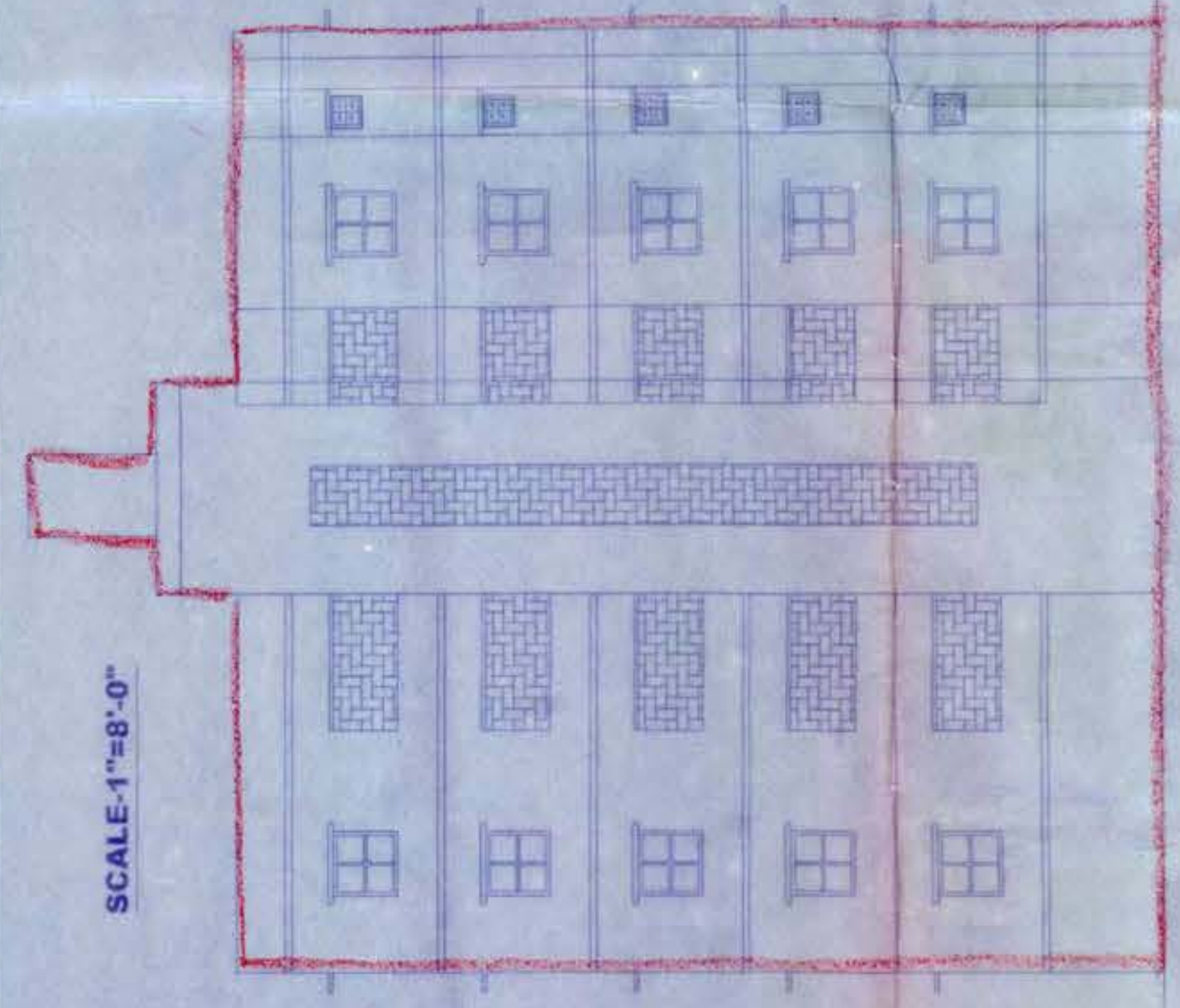
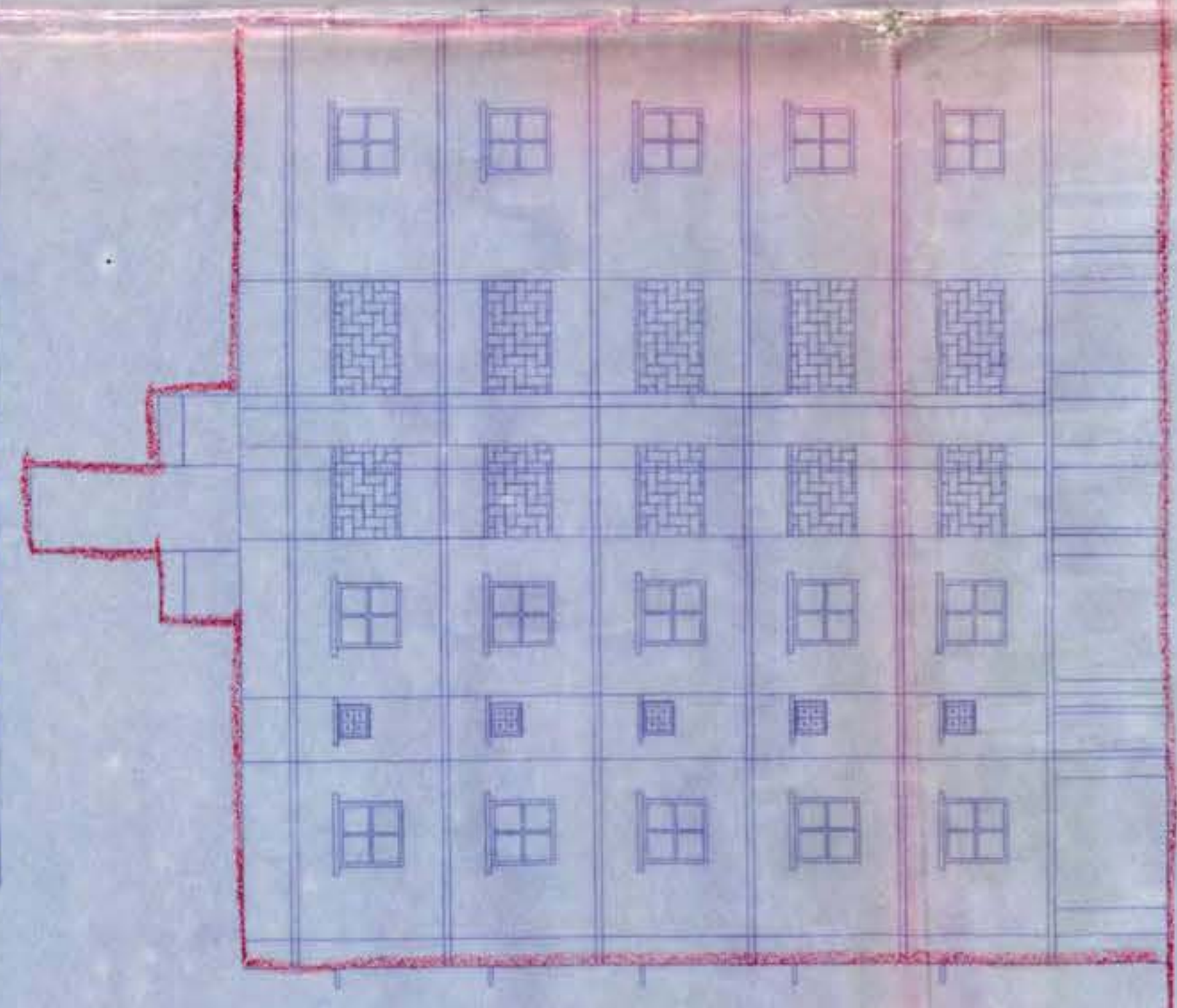
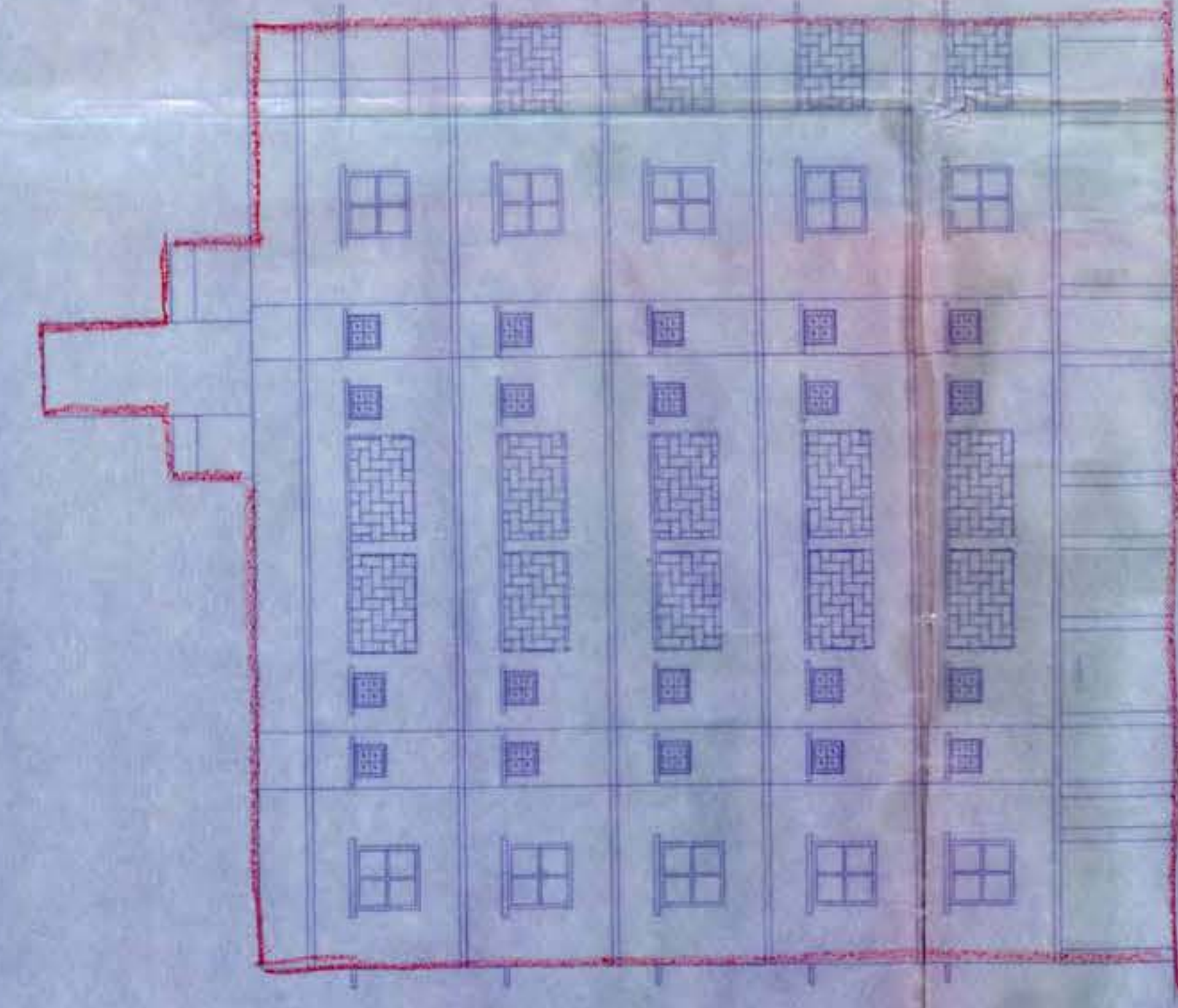
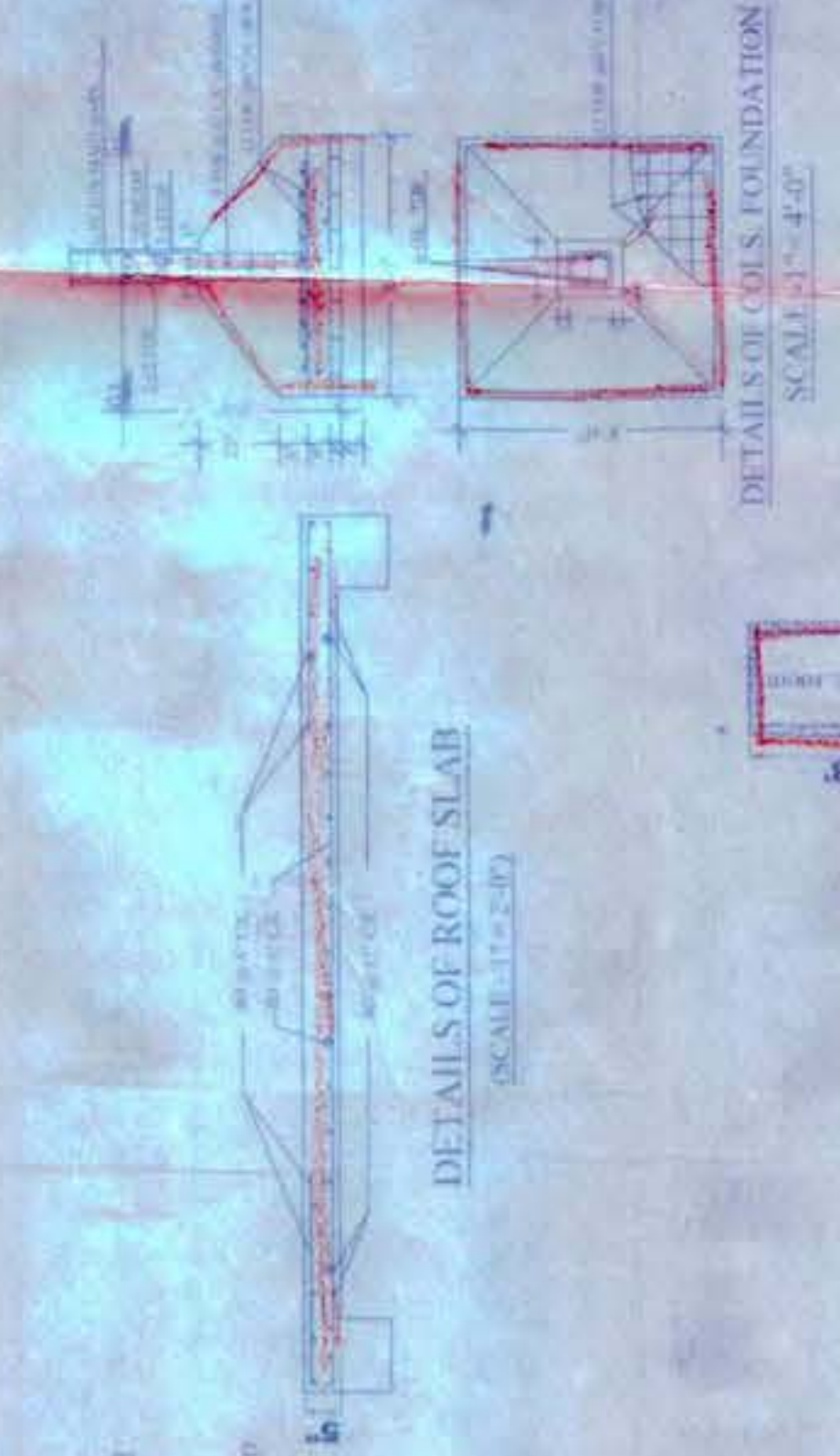
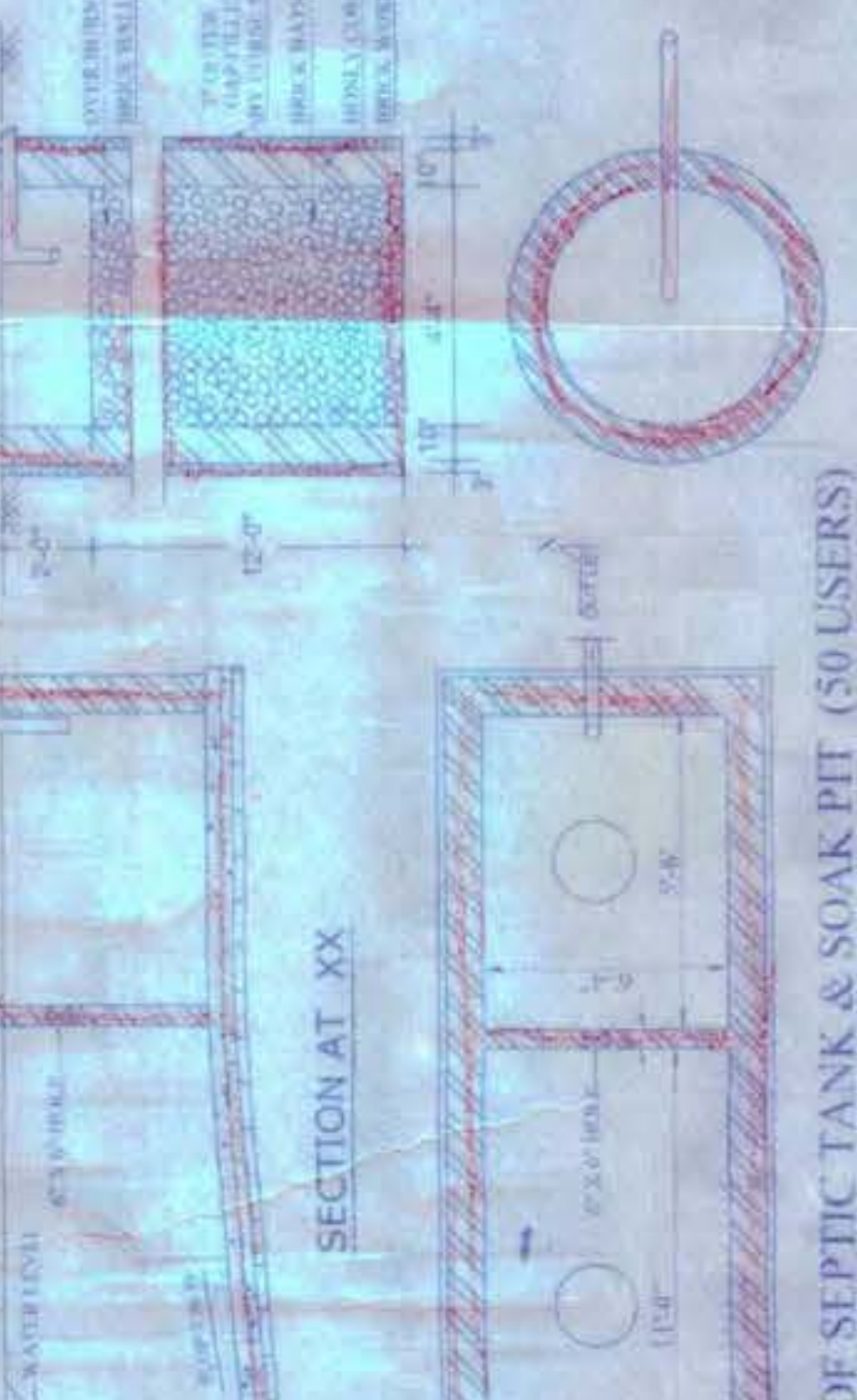
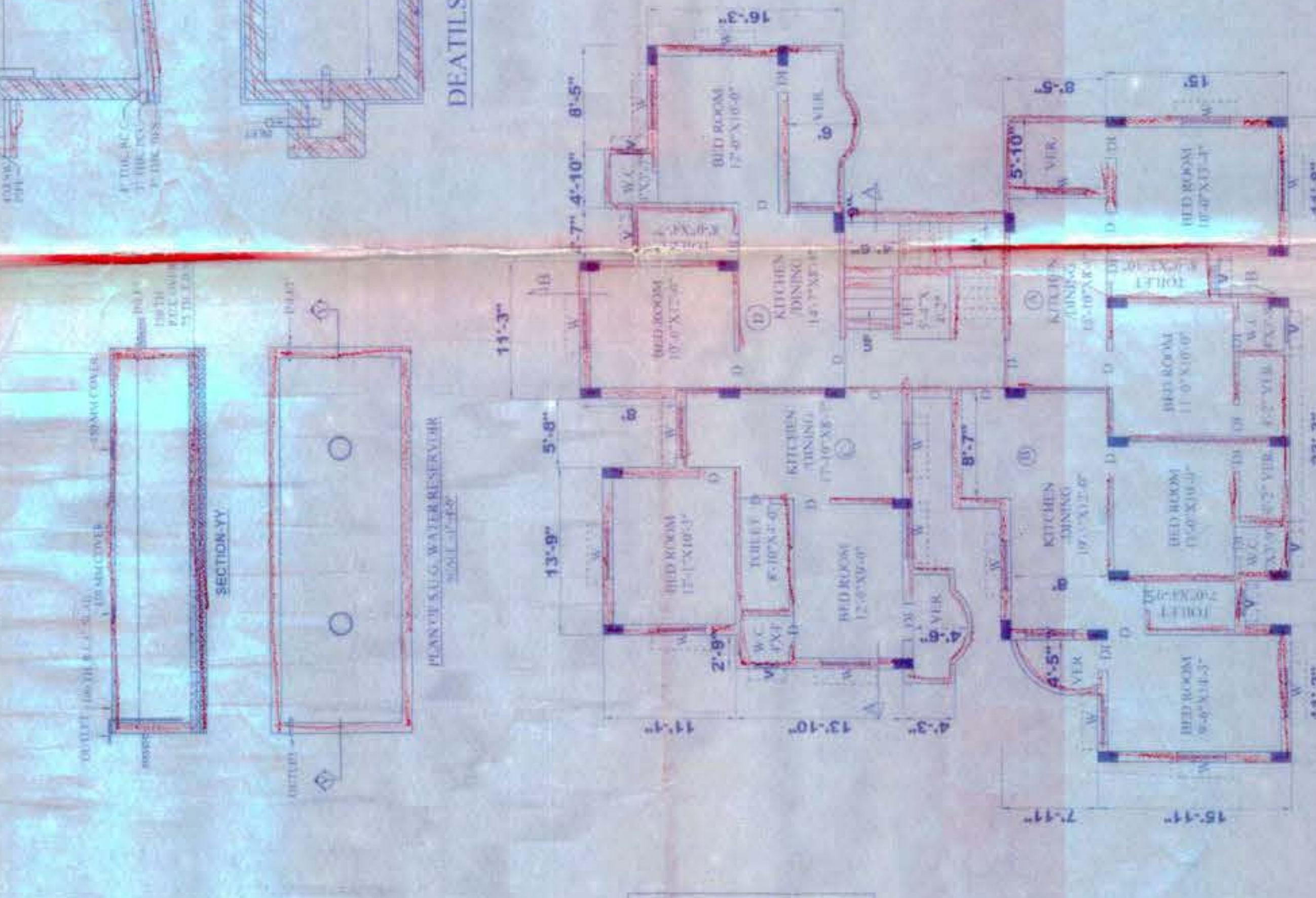
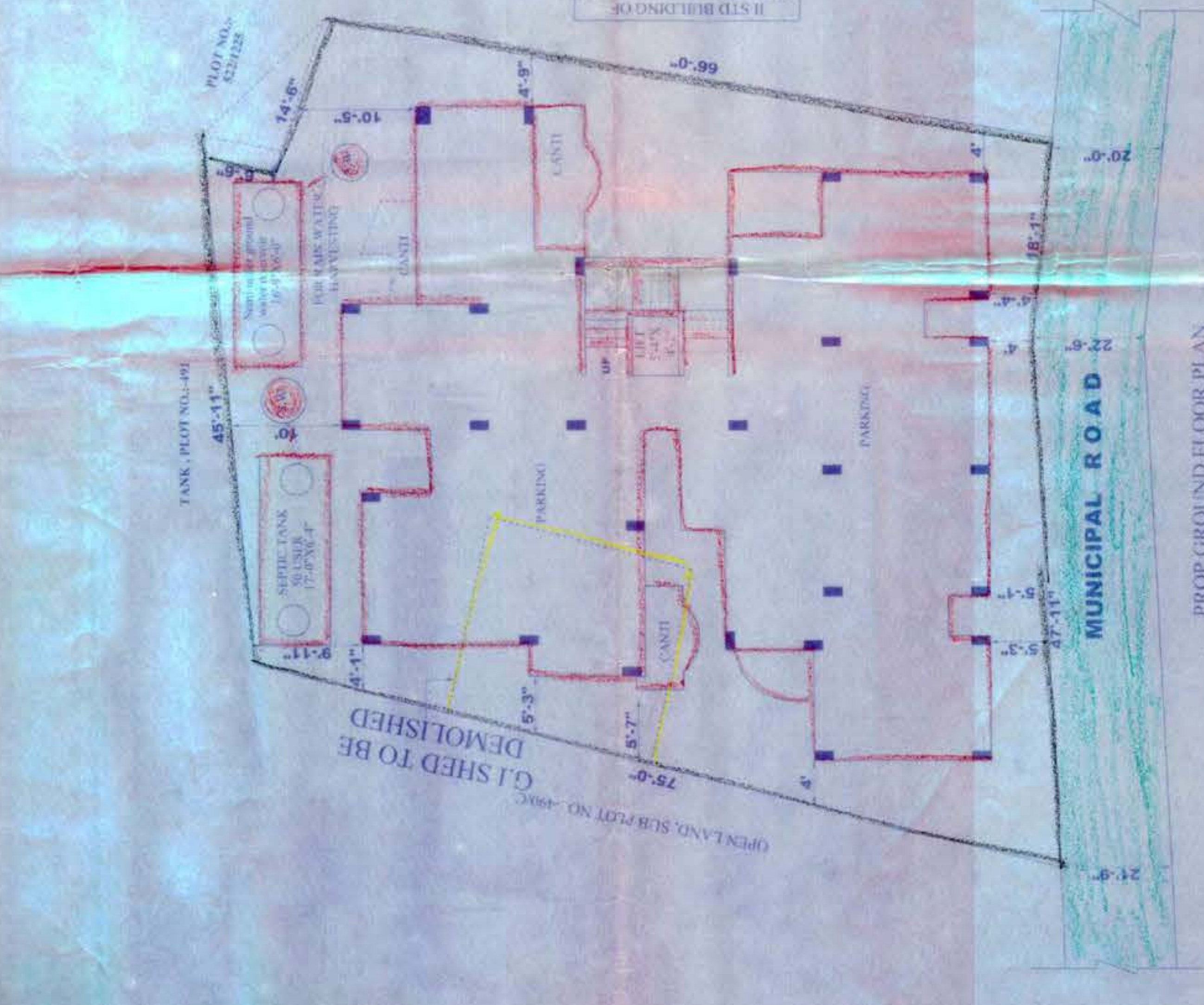

**SPECIFICATION**  
 1. ALL WORKS IN MATERIALS IN ALL SIZES OF SILL  
 2. 1ST CLASS BRICK WORK WITH CEMENT MORTAR OF 1:1 IN MAIN WALL  
 3. 1/2" THICK PLASTER WITH CEMENT MORTAR OF 1:1 IN MAIN WALL  
 4. 1/2" THICK PLASTER WITH CEMENT MORTAR OF 1:1 IN MAIN WALL  
 5. 1/2" THICK PLASTER WITH CEMENT MORTAR OF 1:1 IN MAIN WALL  
 6. 1/2" THICK PLASTER WITH CEMENT MORTAR OF 1:1 IN MAIN WALL  
 7. 1/2" THICK PLASTER WITH CEMENT MORTAR OF 1:1 IN MAIN WALL  
 8. 1/2" THICK PLASTER WITH CEMENT MORTAR OF 1:1 IN MAIN WALL  
 9. 1/2" THICK PLASTER WITH CEMENT MORTAR OF 1:1 IN MAIN WALL  
 10. 1/2" THICK PLASTER WITH CEMENT MORTAR OF 1:1 IN MAIN WALL

**TECHNICAL INFORMATION**  
 1. AREA OF LAND - 4497.97 SFT. (MORE OR LESS)  
 2. PROPOSED FLOOR AREA - (STORE OR LESS)  
 3. PROPOSED FLOOR AREA - (STORE OR LESS)  
 4. PROPOSED FLOOR AREA - (STORE OR LESS)  
 5. PROPOSED FLOOR AREA - (STORE OR LESS)  
 6. PROPOSED FLOOR AREA - (STORE OR LESS)  
 7. PROPOSED FLOOR AREA - (STORE OR LESS)  
 8. PROPOSED FLOOR AREA - (STORE OR LESS)  
 9. PROPOSED FLOOR AREA - (STORE OR LESS)  
 10. PROPOSED FLOOR AREA - (STORE OR LESS)

**SCHEDULE OF DOORS & WINDOWS**

DOORS	WINDOWS
D1: 2'0" x 6'0"	W1: 2'0" x 4'0"
D2: 2'0" x 6'0"	W2: 2'0" x 4'0"
D3: 2'0" x 6'0"	W3: 2'0" x 4'0"
D4: 2'0" x 6'0"	W4: 2'0" x 4'0"
D5: 2'0" x 6'0"	W5: 2'0" x 4'0"
D6: 2'0" x 6'0"	W6: 2'0" x 4'0"
D7: 2'0" x 6'0"	W7: 2'0" x 4'0"
D8: 2'0" x 6'0"	W8: 2'0" x 4'0"
D9: 2'0" x 6'0"	W9: 2'0" x 4'0"
D10: 2'0" x 6'0"	W10: 2'0" x 4'0"

**SIGNIFICANCE**  
 OWNER LAND SHOWN IN COLOUR  
 EXISTING CONSTRUCTION SHOWN IN COLOUR  
 PROPOSED CONSTRUCTION SHOWN IN COLOUR  
 DEMAR SHOWN IN COLOUR  
 EXIST. ROAD SHOWN IN COLOUR

**APPROVED BY:**  
 SRI AMIYA PRASAD DUTTA  
 SMT. JAYEETA DEY  
 MONALISHA DUTTA

**ENGINEER:**  
 VIKAS CHAKRABORTY  
 VIKAS ENGINEERING

**HEALTH OFFICER:**  
 Sectional Engineer

**DRAWN BY:**  
 Sectional Engineer

**SIG. OF OWNER:**